Convenient Store for Sale Sydney

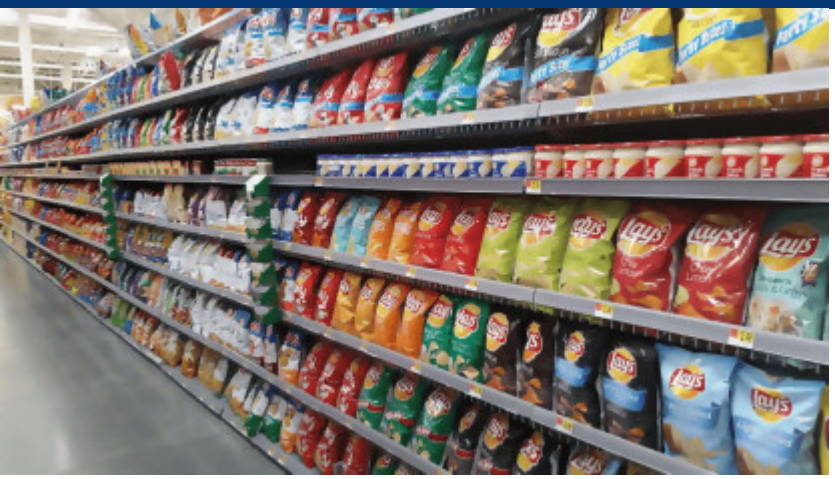

For Sale

Location: **Sydney**
Asking: **$320,000**
Type: **Retail-Food Dairies/Superettes**

Convenient Store for sale in Innerwest Sydney

Recently renovated new equipment totally cost the owner about $100K
Great location close to train station, not much competition
Operated from this September and reached $10000 sales per week
Uber account has not been applied. It has potential to grow.
Very cheap rent with secured long lease.
A good size of 100SQM or more, with great frontage exposure.
Beautiful building, safe and quite neighbourhood attracting high income residents

Sales price: $320,000 +SAV

Contact:

Barton Cha
0478 824 168

aubizbuysell.com.au/106195

Business Brokers Network
Australia
Broker Ref: 14374